

Key Plan

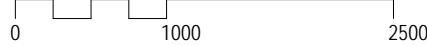

Issue	Description	Date
5	Issue for DA	20.10.2022
4	Issue for Information	23.06.2022
3	Issue for Information	16.06.2022
2	Issue for Information	07.04.2022
1	Issue for Information	06.04.2022

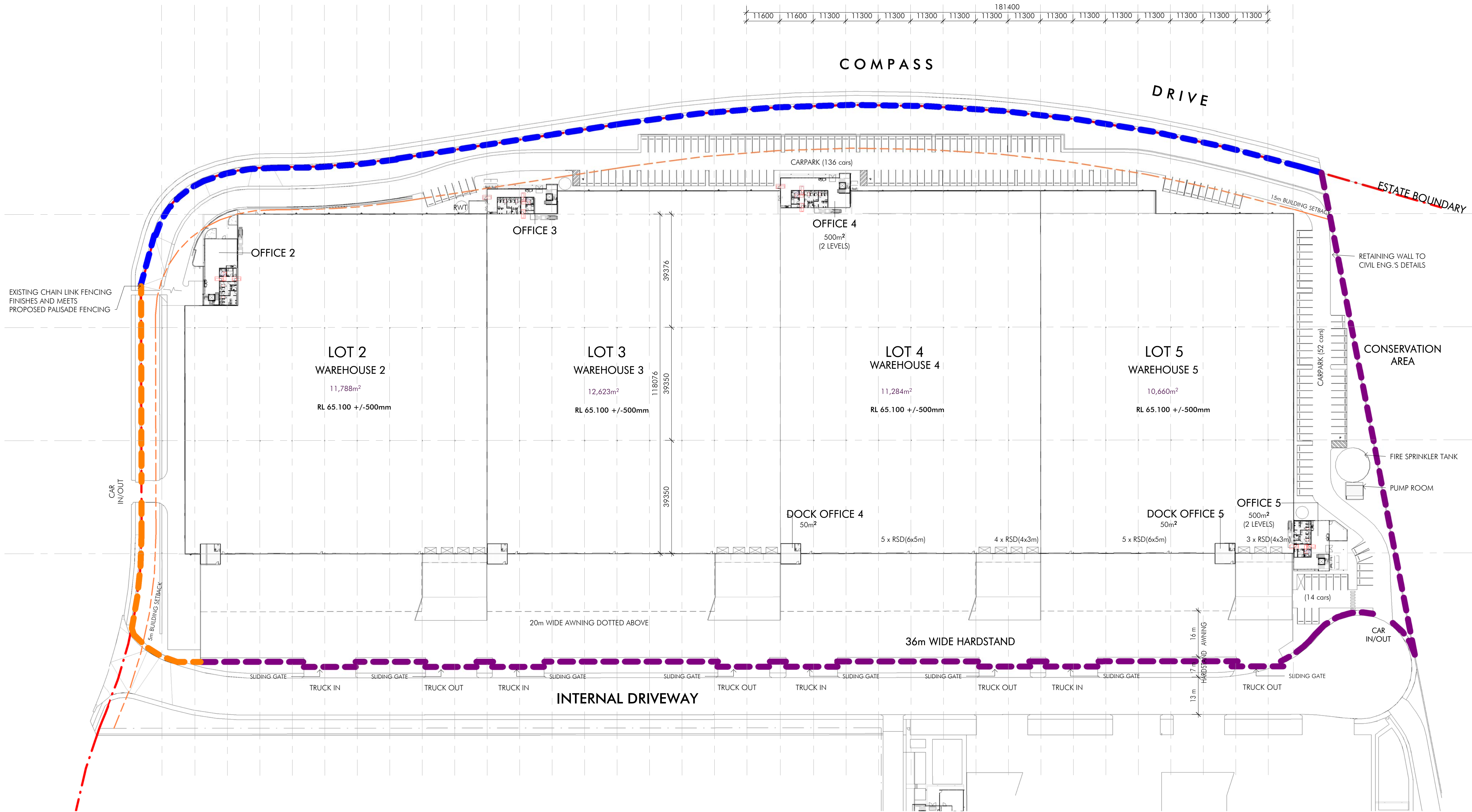

- EXISTING CHAIN LINK FENCE 1.8m HIGH 3 ROWS OF BARBED WIRE OVER
- PROPOSED BLACK POWDER COATED CHAIN LINK FENCE 1.8M HIGH WITH 3 ROWS OF BARBED WIRE OVER
- PROPOSED 2.1M BLACK POWDERCOATED PALISADE FENCING



Project Name
FITZPATRICK INDUSTRIAL ESTATE WAREHOUSE_2

Project Address
Lockwood Road, Erskine Park

Drawing Title
Fencing Plan

Author: BL	Checker: IG	Sheet Size: A1	Scale: 1:750
Drawing Number: 12394_DA062	Issue: 5		

